

PLAN No 604
FOR THE IMPROVEMENT OF
EIGHTH STREET
BETWEEN
MT. VERNON AVENUE & WESTERN AVENUE
IN THE
CITY OF SAN BERNARDINO - CALIFORNIA
Jan. 8, 1924. C.E. Johnson - City Engr.
Scale - 1" = 40'

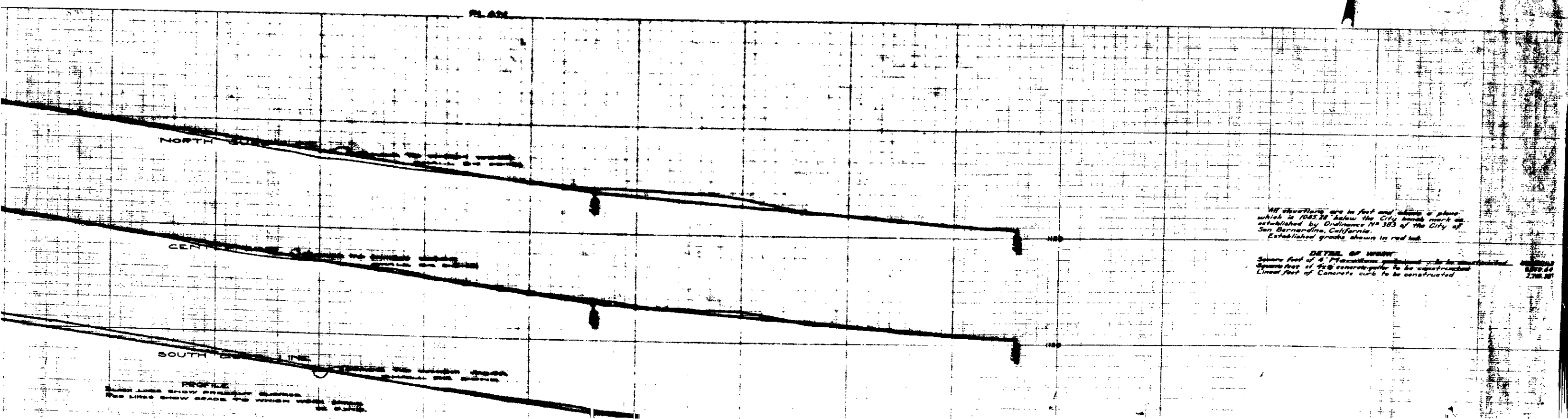
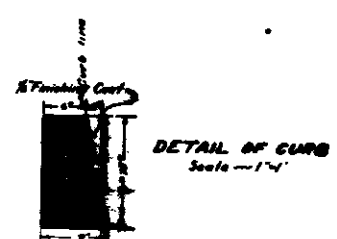
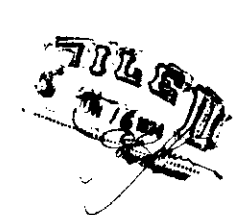

All elevations are in feet and unless in plans which in 1923.24 below the City bench mark as established by Ordinance No 383 of the City of San Bernardino, California.
Established grade shown in red ink.

DETAIL OF WORK
Square feet of 4" concrete gutter to be constructed 1,800.00
Square feet of 4" concrete curb to be constructed 2,700.00
Linear feet of concrete curb to be constructed 2,700.00

PLAN No 604
 FOR THE IMPROVEMENT OF
EIGHTH STREET
 BETWEEN
 MT. VERNON AVENUE & WESTERN AVENUE
 IN THE
CITY OF SAN BERNARDINO - CALIFORNIA
 June 5, 1924. C.E. Johnson - City Engr.
 Scale - 1" = 40'



LEGEND
 * or to mean such or higher
 or to mean feet or feet
 * means none
 The word shown
 Concrete to be constructed shown thus
 Concrete to surface shown thus
 Concrete to be constructed shown thus
 Concrete to surface shown thus
 * means shown
 * means shown to be constructed shown thus
 * means shown to be constructed shown thus

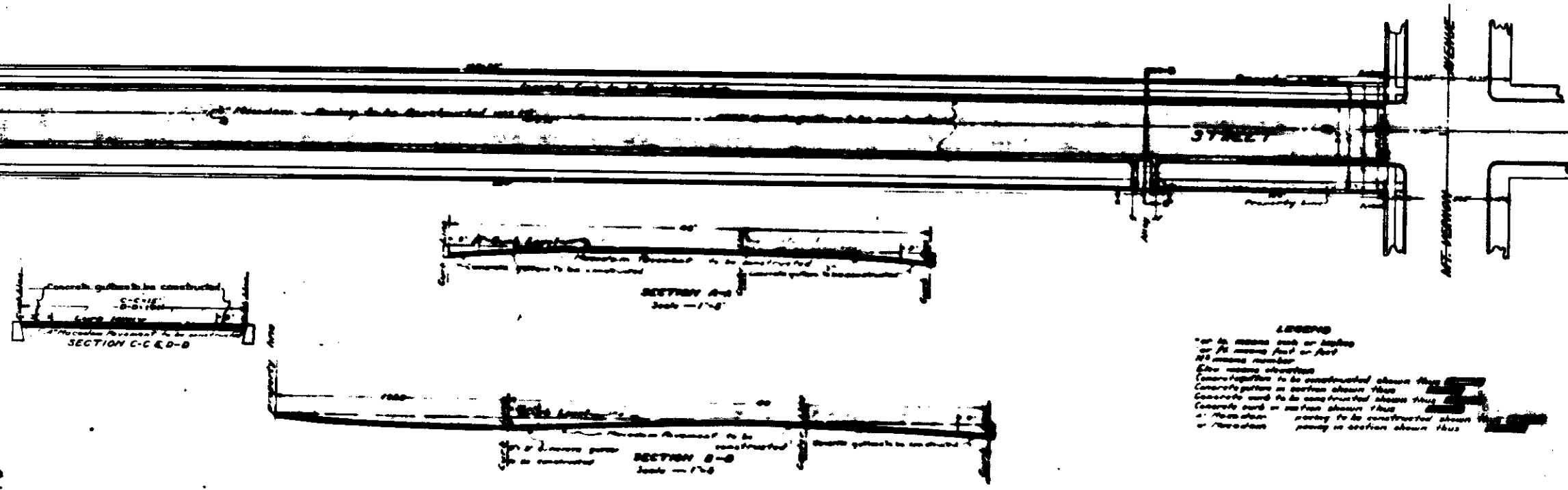

DETAIL OF CURB
 Scale - 1" = 4'

PLAN

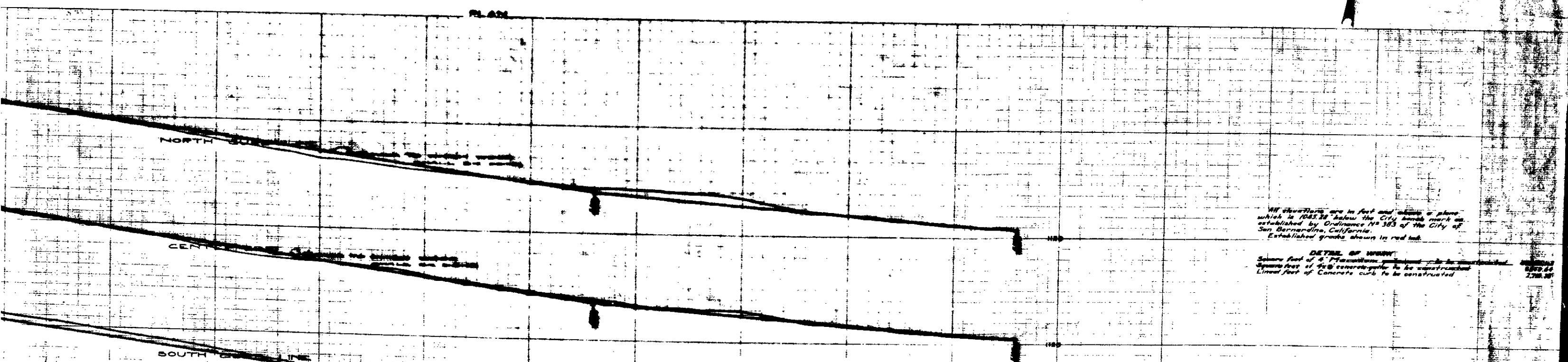

All elevations are in feet and shown in plan
 which is 1045.30 below the City bench mark as
 established by Ordinance No 383 of the City of
 San Bernardino, California.
 Established grade shown in red ink.

DETAIL OF WORK
 Square feet of 4" concrete gutter to be constructed 2780.00
 Square feet of 4" concrete curb to be constructed 2780.00
 Linear feet of concrete curb to be constructed 2780.00

PROFILES
 BLACK LINES SHOW EXISTING SURFACE
 RED LINES SHOW GRADE TO WHICH WORK IS TO BE DONE

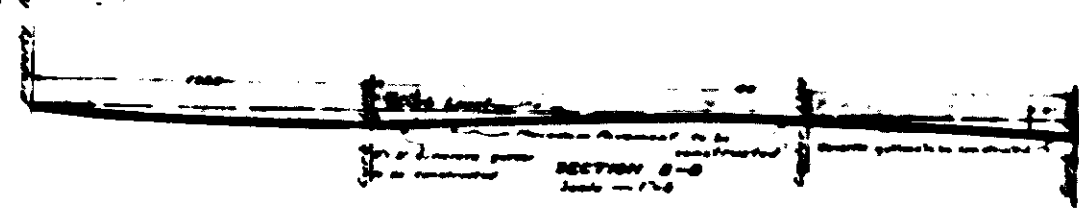
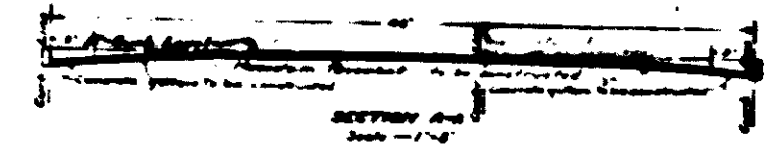
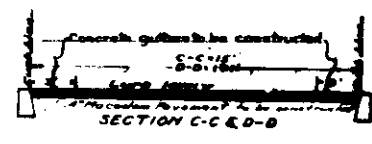
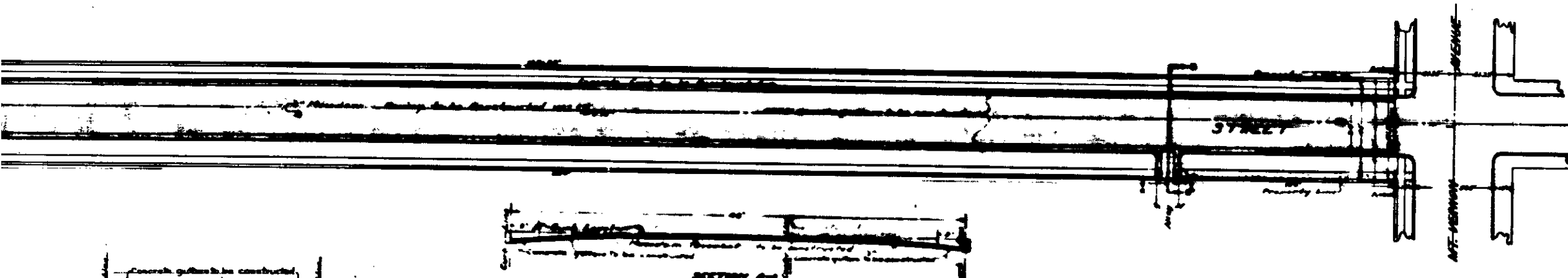

LEGEND
 * or 1/2 inches thick or thicker
 or 1/4 inches thick or less
 1/2 inches thick
 1/4 inches thick
 Concrete gutter to be constructed above this
 Concrete gutter to be constructed below this
 Concrete curb to be constructed above this
 Concrete curb to be constructed below this
 1/2 inch thick
 1/4 inch thick
 1/2 inch thick
 1/4 inch thick

PLAN No 604
 FOR THE IMPROVEMENT OF
EIGHTH STREET
 BETWEEN
 MT. VERNON AVENUE & WESTERN AVENUE
 IN THE
 CITY OF SAN BERNARDINO — CALIFORNIA
 June 8, 1924. C.E. Johnson - City Engr.
 Scale - 1" = 40'



DETAIL OF CURB
 Scale - 1" = 4'

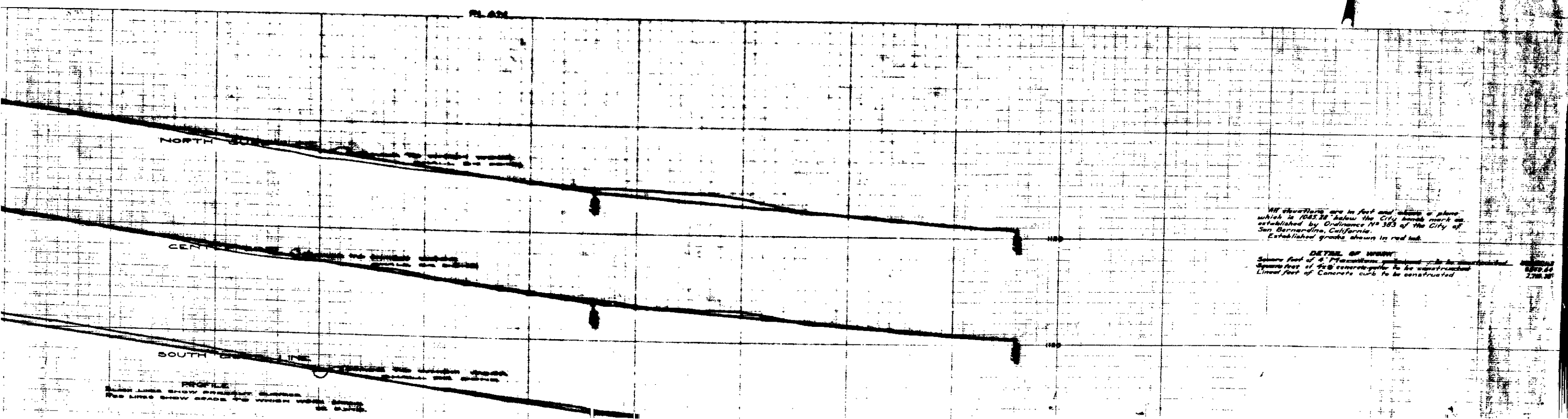

All elevations are in feet and unless in plans which is 1945.20 below the City bench mark as established by Ordinance No 383 of the City of San Bernardino, California.
 Established grade shown in red ink.

DETAIL OF WORK
 Square feet of 4" Flaculum gutter to be constructed 2,785.66
 Square feet of 1/2" concrete gutter to be constructed 2,785.66
 Linear feet of Concrete curb to be constructed 2,785.66

PROFILE
 BLUE LINES SHOW EXISTING GRADES
 RED LINES SHOW GRADE TO WHICH WORK IS TO BE DONE